

FOR SALE – 5,968 SF

Two Story, Design Professional Office Building
9771 Irvine Center Drive, Irvine Spectrum

Voit
REAL ESTATE SERVICES



Irvine Center Drive Frontage

Features

- **Potential Seller Lease Back for Buyers Looking to Occupy ±3,000 SF**
- **High Visibility Location w/ Irvine Center Frontage**
- **Zoning Allows for:**
Warehouse & Sales Outlet with Showroom,
Church Use, Design Professional Office
- **Located at Signalized Entry to Project**
- **±4:1 Parking / Building Signage**
- **Excellent Access to the I-5 & 405 Freeways**
- **Minutes from John Wayne Airport & UCI**
- **Close Proximity to Shopping, Restaurants, and Health Clubs**



Joe Winkelmann
Senior Vice President
Lic. #01259378
949.263.5394
jwinkelman@voitco.com

Michael Hartel
Senior Vice President
Lic. #01031013
949.263.5392
mhartel@voitco.com

Kevin Turner
Senior Vice President
Lic. #00968394
949.263.5391
kturner@voitco.com

2020 Main Street, Suite 100, Irvine, CA 92614 • 949.851.5100 • 949.291.9092 Fax • Lic. #01333376 • www.voitco.com

Real People. Real Solutions.®

FOR SALE – 5,968 SF

Two Story, Design Professional Office Building
9771 Irvine Center Drive, Irvine Spectrum

Voit

REAL ESTATE SERVICES



Joe Winkelmann
Senior Vice President
Lic. #01259378
949.263.5394
jwinkelman@voitco.com

Michael Hartel
Senior Vice President
Lic. #01031013
949.263.5392
mhartel@voitco.com

Kevin Turner
Senior Vice President
Lic. #00968394
949.263.5391
kturner@voitco.com

2020 Main Street, Suite 100, Irvine, CA 92614 • 949.851.5100 • 949.291.9092 Fax • Lic. #01333376 • www.voitco.com

Real People. Real Solutions.®

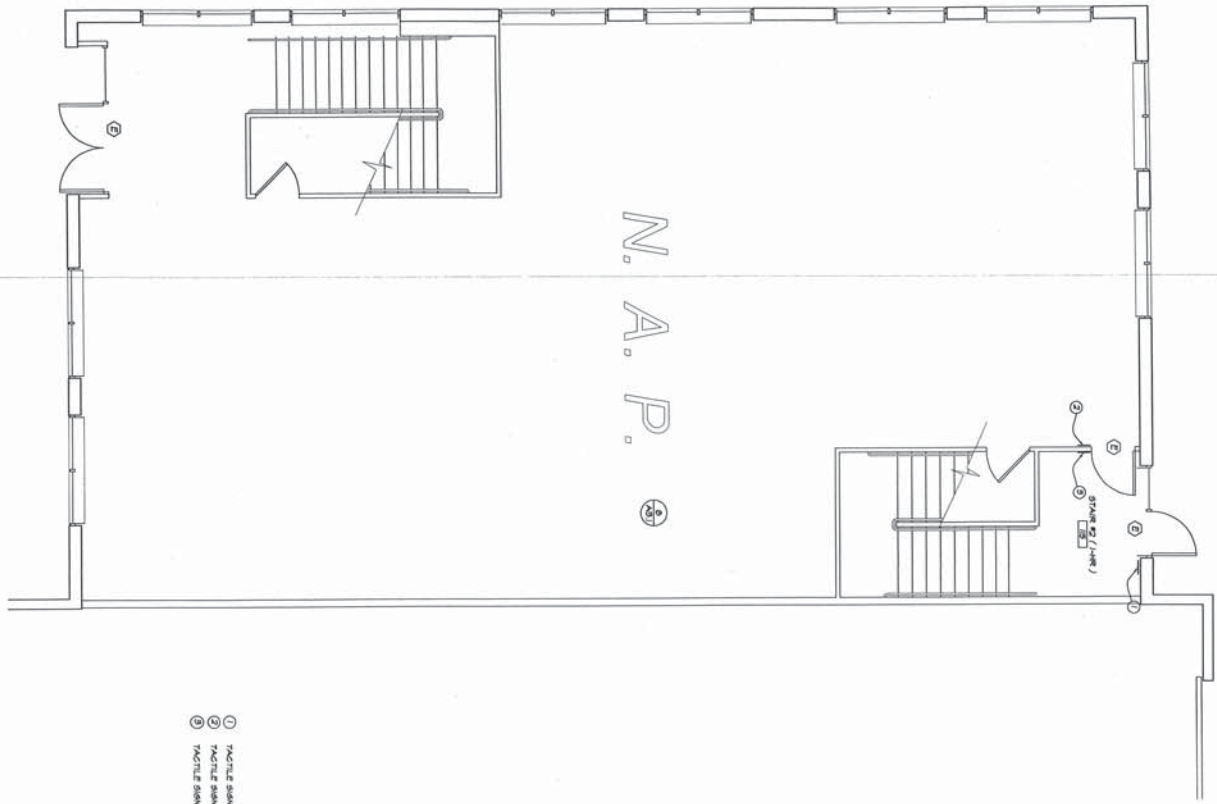

1st FLOOR PLAN

SCALE 1/4" = 1'-0"



- ① FACILITY SIGN "UP"
- ② FACILITY SIGN "EXIT STAIRS DOWN"
- ③ FACILITY SIGN STAIRS LEVEL "2"

THIS DRAWING IS UNLESS OTHERWISE SPECIFIED TO BE THE PROPERTY OF THE ARCHITECT AND IS NOT TO BE REPRODUCED OR TRANSMITTED IN ANY FORM OR BY ANY MEANS, ELECTRONIC OR MECHANICAL, INCLUDING PHOTOCOPYING, RECORDING, OR BY ANY INFORMATION STORAGE AND RETRIEVAL SYSTEM, WITHOUT THE WRITTEN PERMISSION OF HIMES + PETERS + JEPSON ARCHITECTS, INC. THE ARCHITECT'S LIABILITY IS LIMITED TO THE DESIGN AND CONSTRUCTION OF THE BUILDING AND NOT TO ANY OTHER MATTER. THE ARCHITECT'S LIABILITY IS LIMITED TO THE DESIGN AND CONSTRUCTION OF THE BUILDING AND NOT TO ANY OTHER MATTER. THE ARCHITECT'S LIABILITY IS LIMITED TO THE DESIGN AND CONSTRUCTION OF THE BUILDING AND NOT TO ANY OTHER MATTER.

PRINTED
MAY 11, 2006

A2.1

1st FLOOR PLAN

NO. 0000000000

DATE: 4-20-06

SCALE: 1/4" = 1'-0"

PROJECT NO.: 5075

SUNCREST INDUSTRIES

9771 Irvine Center Drive
Irvine, California

Himes + Peters + Jepson Architects

HIMES + PETERS + JEPSON ARCHITECTS, INC.

3002 DOW AVENUE SUITE 140
TUSTIN, CALIFORNIA 92780
(714) 508-1868 FAX (714) 508-1874

ARCHITECTURE & PLANNING

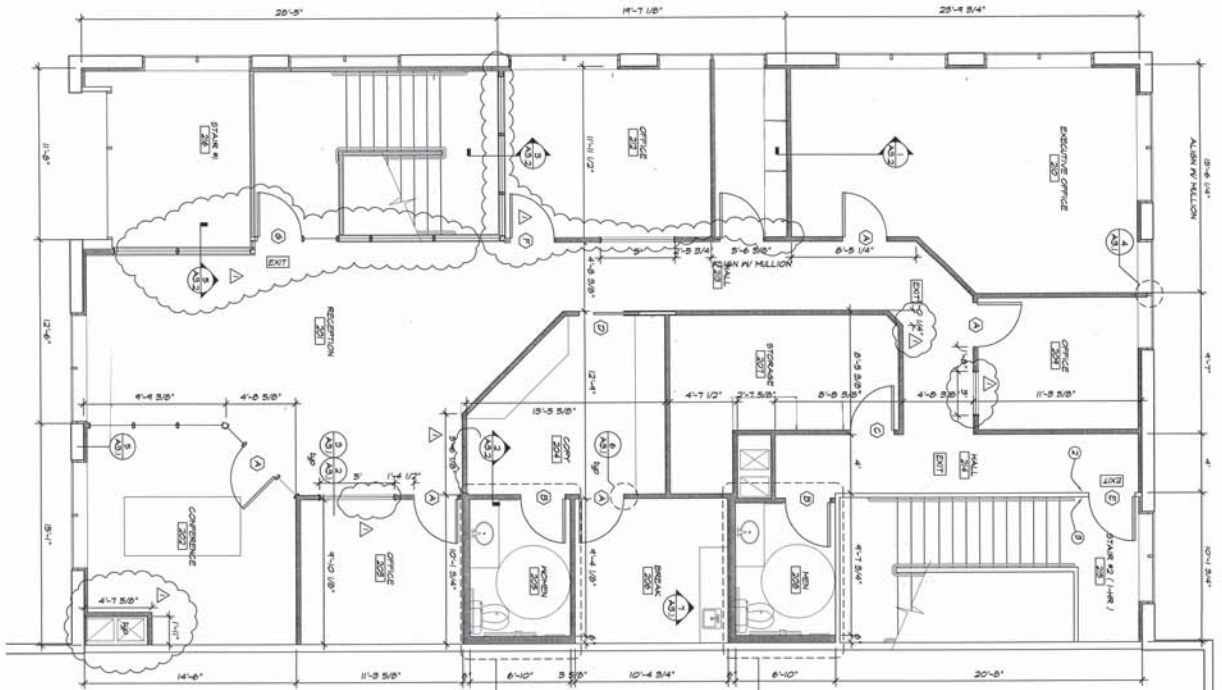

FLOOR PLAN

SCALE 1/4" = 1'-0"



- NOTES :**
1. ALL INTERIOR WALLS TO BE 5/8" x 24 ga STEEL STUDS (4' x 24 ga # PLUMBING WALLS)
 2. ALL EXTERIOR CONCRETE WALLS UNDESIGNATED SPACE TO BE PAVED W/ 25ga 2 1/2" THICK # INSULATED W/ 4" RIGID AS GARTI
 3. ALL INTERIOR WALLS TO BE INSULATED W/ R-4.8 FIBERGLASS BATT'S UNO
 4. RECEPTIONS SHALL BE PROVIDED BY A MECHANICALLY OPERATED EXHAUST SYSTEM MECHANICALLY OPERATED EXHAUST SYSTEM SHALL BE CONNECTED DIRECTLY TO THE OUTSIDE AND THE POINT OF DISCHARGE SHALL BE AT LEAST 5 FEET FROM ANY OPENING
 5. ALL MECHANICAL SYSTEMS SHALL BE NO LESS THAN 4' FROM THE CENTER OF THE ROOM TO THE FLOOR FLOOR

- LEGEND :**
- EXIT ILLUMINATED EXIT SIGNS WHICH ARE FROM THE LOSS OF A.L. RETURN TO SELECT DRIVE FOR SPECIFICATION
 - DOOR IDENTIFICATION NOT REQUIRED
 - 1. MAIN EXTERIOR DOORS THAT OPERATELY EXIT DOORS AND DOOR SHALL BE ONE EXIT OR EXIT ACCESS
 - 2. TACTILE SIGN EXIT SIGN DOWN
 - 3. TACTILE SIGN STAIR LEVEL 7"

CEILING PLAN

SCALE 1/4" = 1'-0"

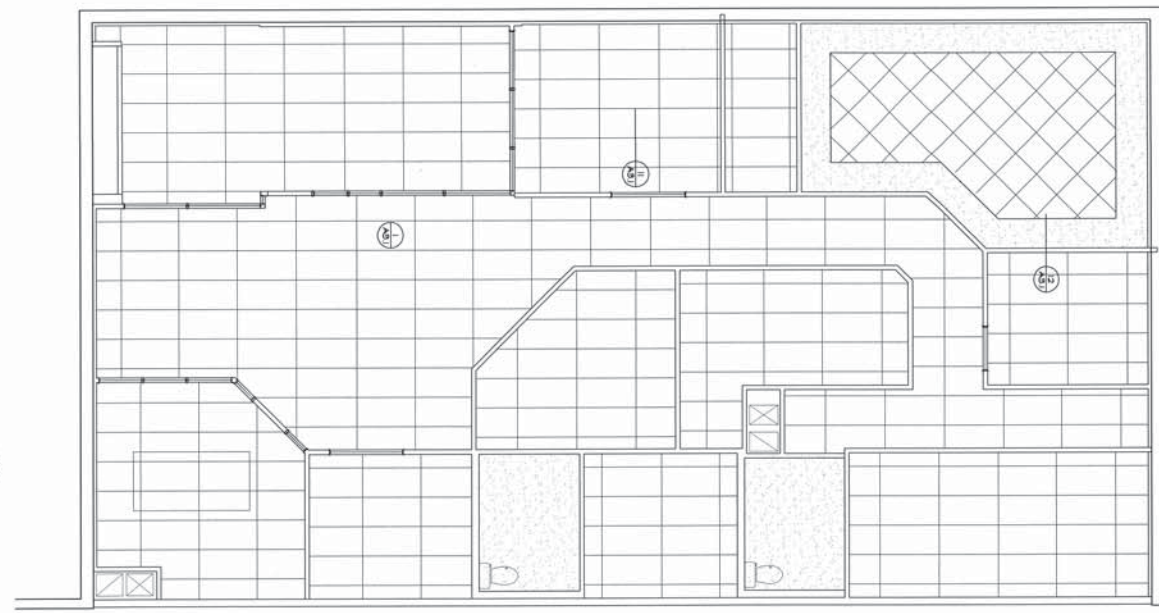

DATE: 02/11/11
 PROJECT: SUNCREST INDUSTRIES
 SHEET: A.2.2
 FLOOR PLAN
 CEILING PLAN

NO.	REVISION
1	ISSUED FOR PERMIT
2	ISSUED FOR PERMIT
3	ISSUED FOR PERMIT
4	ISSUED FOR PERMIT
5	ISSUED FOR PERMIT
6	ISSUED FOR PERMIT
7	ISSUED FOR PERMIT
8	ISSUED FOR PERMIT
9	ISSUED FOR PERMIT
10	ISSUED FOR PERMIT

SUNCREST INDUSTRIES
 9771 Irvine Center Drive
 Irvine, California



HIMES • PETERS • JEPSON ARCHITECTS, INC.
 3002 DOW AVENUE SUITE 140
 TUSTIN, CALIFORNIA 92780
 714 508-1888 FAX 714 508-1874
 ARCHITECTURE & PLANNING

